

LATITUDE 49
SPECIFIC BINDING SITE PLAN NO. 3
 SITUATE IN A PORTION OF THE NORTHEAST QUARTER OF THE NORTHWEST QUARTER OF
 SECTION 30, TOWNSHIP 40 NORTH, RANGE 1 EAST OF W.M.
PHASE NO. 4

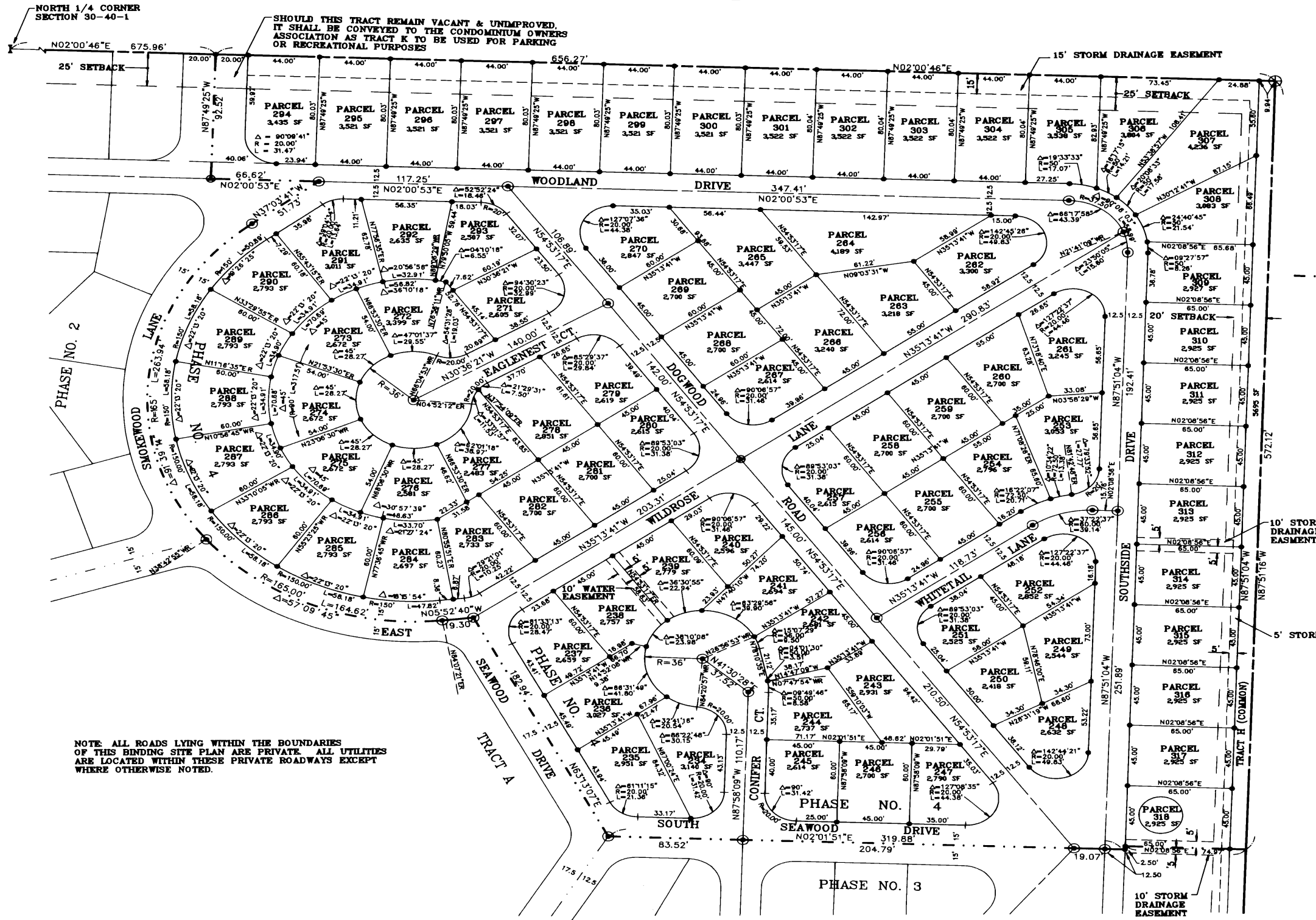

NOTE: ALL ROADS LYING WITHIN THE BOUNDARIES OF THIS BINDING SITE PLAN ARE PRIVATE. ALL UTILITIES ARE LOCATED WITHIN THESE PRIVATE ROADWAYS EXCEPT WHERE OTHERWISE NOTED.

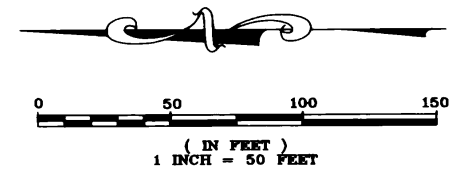

LEGEND

- ⊙ SET CONCRETE MONUMENT STAMPED L.S. NO. 24218
- ⊙ SET 5/8" x 30" REBAR W/2" ALUMINUM CAP STAMPED L.S. NO. 24218
- ⊙ CORNER FALLS ON SANITARY MANHOLE—SET 4 HACKSAW SAWCUT STRADDLES IN MANHOLE RIM
- ⊙ SET REBAR W/PLASTIC CAP STAMPED L.S.#24218 AND/OR SAWCUT IN CURB
- - - DIVISION LINE
- ⊕ FOUND BRASS CAP IN CONCRETE

DATA FOR THIS SURVEY WAS GATHERED BY CLOSED TRAVERSE UTILIZING ELECTRONIC DATA COLLECTION.

INSTRUMENT USED: WILD THEOMAT T1610 W/D.I. 2000 EDM ±3 ppm

PROPERTY CORNERS STAKED ON OR ABOUT MAY 6, 1994.

BASIS OF BEARINGS: SOUTH LINE OF PHASE 4 PER THAT RECORD OF SURVEY A.F.#911025104.



PACIFIC
 SURVEYING & ENGINEERING
 INCORPORATED
 215 WEST HOLLY, SUITE B-25 BAY ST. 1
 BELLINGHAM, WASHINGTON 98225
 PHONE: 671-7387
 FAX LINE: 671-4665

JOB NO. 89047
 DWG NO. 8947PNT4
 DATE: 7/20/94
 SHEET 2 OF 2